

front elevation

B/spl-B/D/235/2000  
 Planning Permit No  
**APPROVED**  
 SUBJECT TO THE CONDITIONS IN  
 THIS OFFICE LETTER  
 No. 22/18419/2000 Date 7-3-2000  
 FOR MEMBER SECRETARY  
 CHENNAI METROPOLITAN  
 DEVELOPMENT AUTHORITY  
 CHENNAI-600 008.

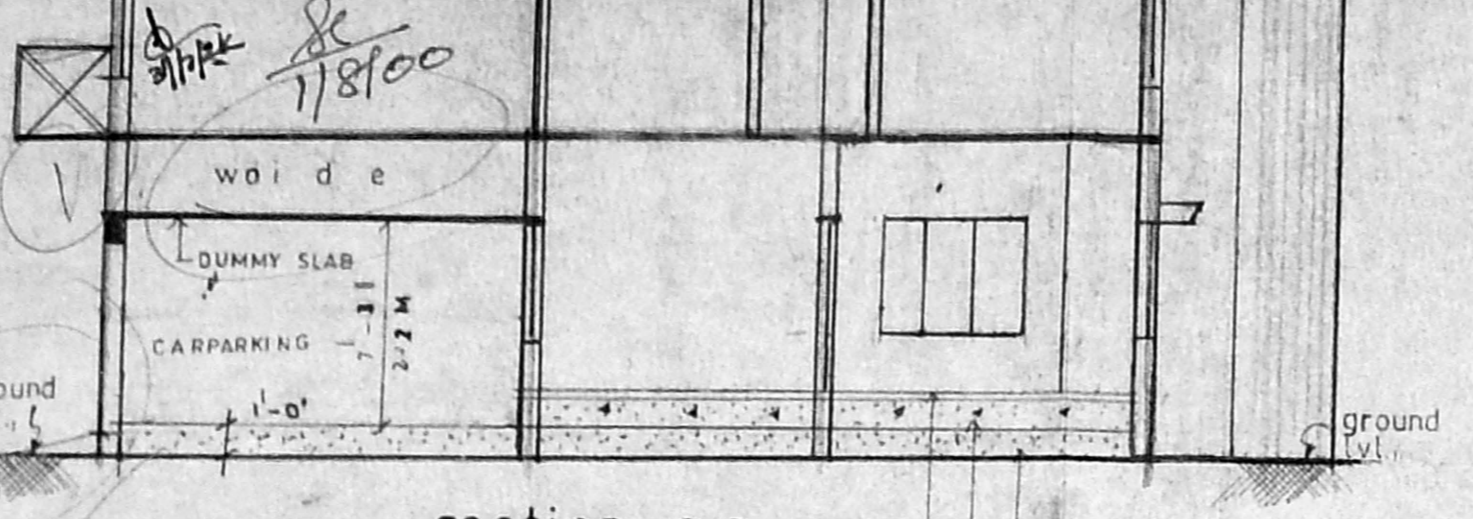

section a-a

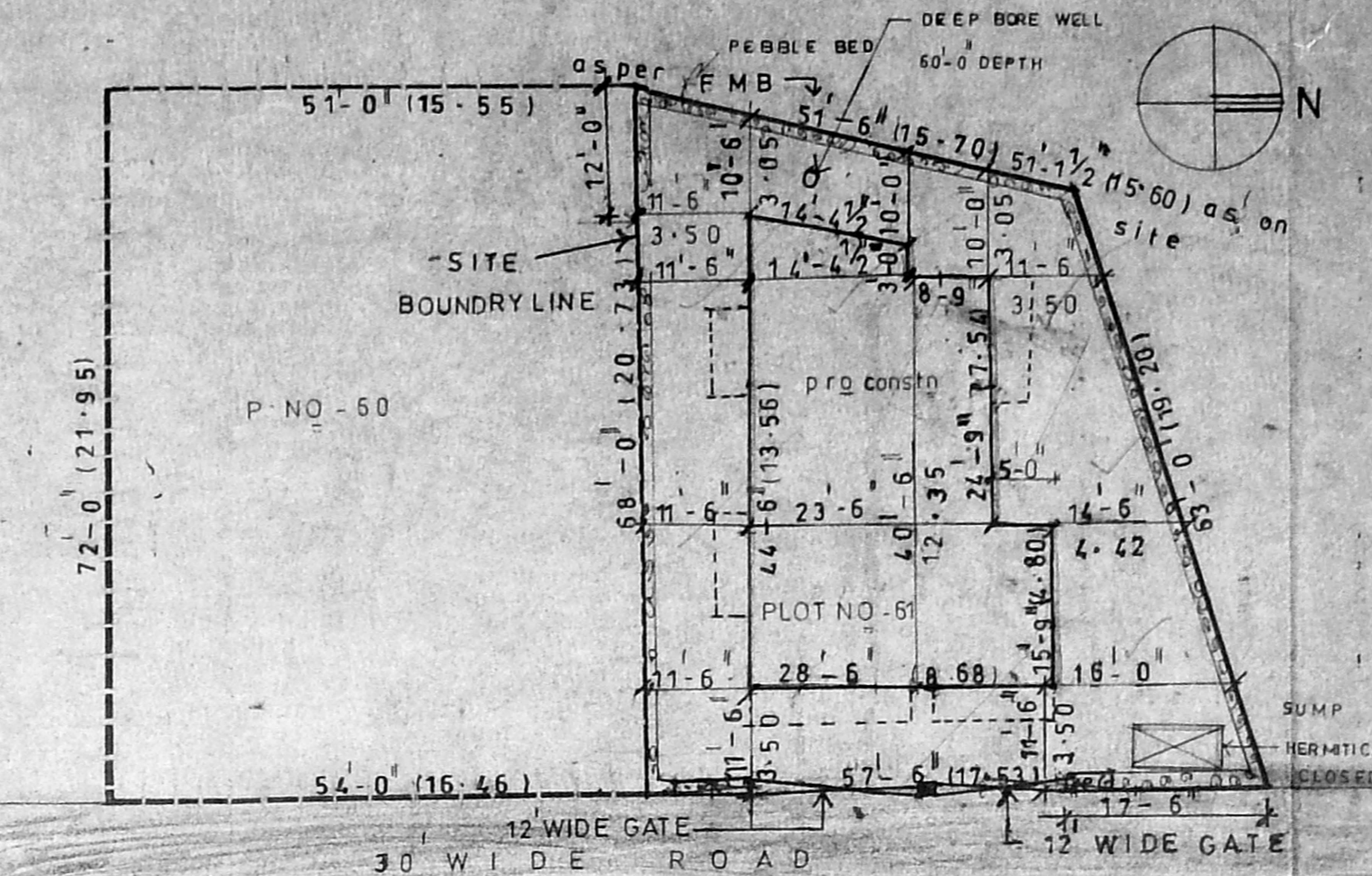

site plan (scale 1-16-0 1:200)

Revised Plan  
 Dt: 14.7.2000

SPECIFICATION	R.C.C. FLOORING
FOUNDATION	P.C.C. OVER 4" SAND CUSHION
SUPER STRUCTURE	BRICK
R.C.C.	BEAM, LANTERNS, STAIRS, SUGRADE ETC
PLASTERING	PLASTERING P.A. CM 1:3 FOR CERING AND CM 1:5 FOR WALL PLASTERING
JOINERY	BEST INDIAN TEAK AND GOOD QUALITY ALUMINUM EXTURSION

JOINERY DETAILS	50. FT	50. M
D DOOR	4' 0" x 7' 0"	12.20 x 2.13
D1	3' 0" x 7' 0"	9.15 x 2.13
D2	2' 6" x 7' 0"	7.60 x 2.13
W WINDOW	6' 0" x 4' 0"	1.83 x 1.22
W1	5' 0" x 4' 0"	1.52 x 1.22
V VENTILATOR	2' 0" x 2' 0"	0.60 x 0.60
AREA DETAILS FOR PLOT 61	50. FT	50. M
PLOT EXTENT	38.00	353.15
G FLOOR	635.24	59.01
(CARPARKING NON P.S.I AREA)	227.5	21.73
F FLOOR	1212.13	112.55
S FLOOR	1218.53	113.25
TOTAL	3493.50	324.94

COVERAGE 27% F.S.I 0.80

COLOR CODE

PROPOSED

ROAD

BOUNDARY

proposed constn of residential building in p.no 61 d.no karunanidhi 3rd st, kotturpuram chennai (old) s.no 4 (new) T.s.no 23/6 bk no 18 of adyar village. corpn dn no 99.

AREA DETAILS	AS PER PATA	IN SQ FT	IN SQ M
TOTAL PLOT EXTENT		7466	693.9
PLOT NO 60		3655	340.70
PLOT NO 61		3800	353.15

OWNER  
 S. Susoda  
 (POWER HOUSE)

LICENSED SURVEYOR

M. MOHAN  
 LICENSED SURVEYOR  
 CORPORATION OF MADRAS,  
 AVADI, AMBATTUR TOWNSHIP,  
 ANNA N.G.R. PL. 24, SHOP NO. 15, 1st FLOOR,  
 C-47, 11th Avenue, MADRAS-40 (T.N.H.R.)  
 PH: 6259695

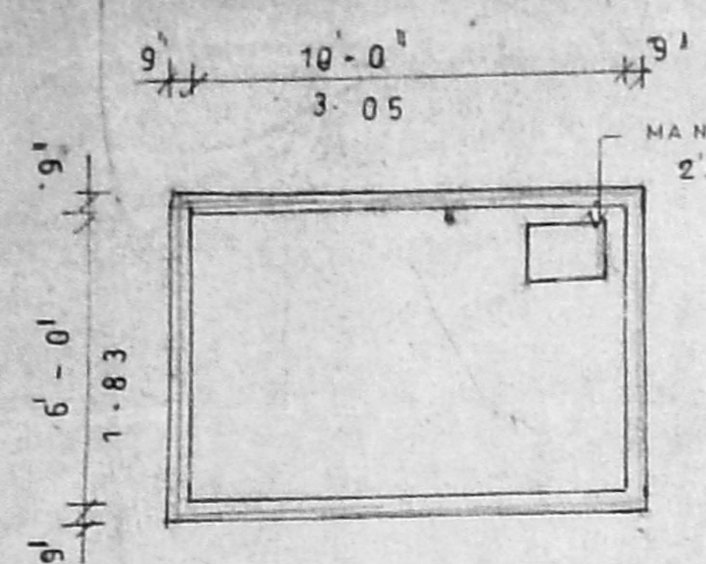

SUMP DETAIL (NTS)

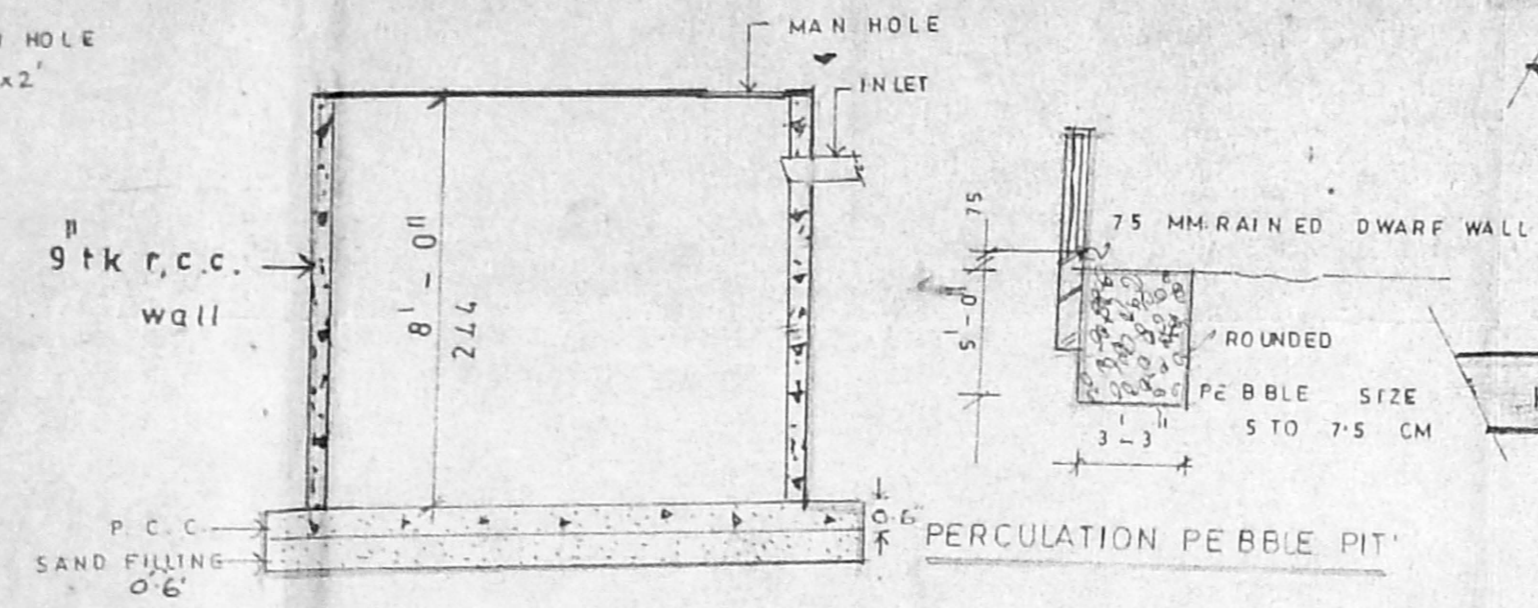

PERCOLATION PEBBLE PIT

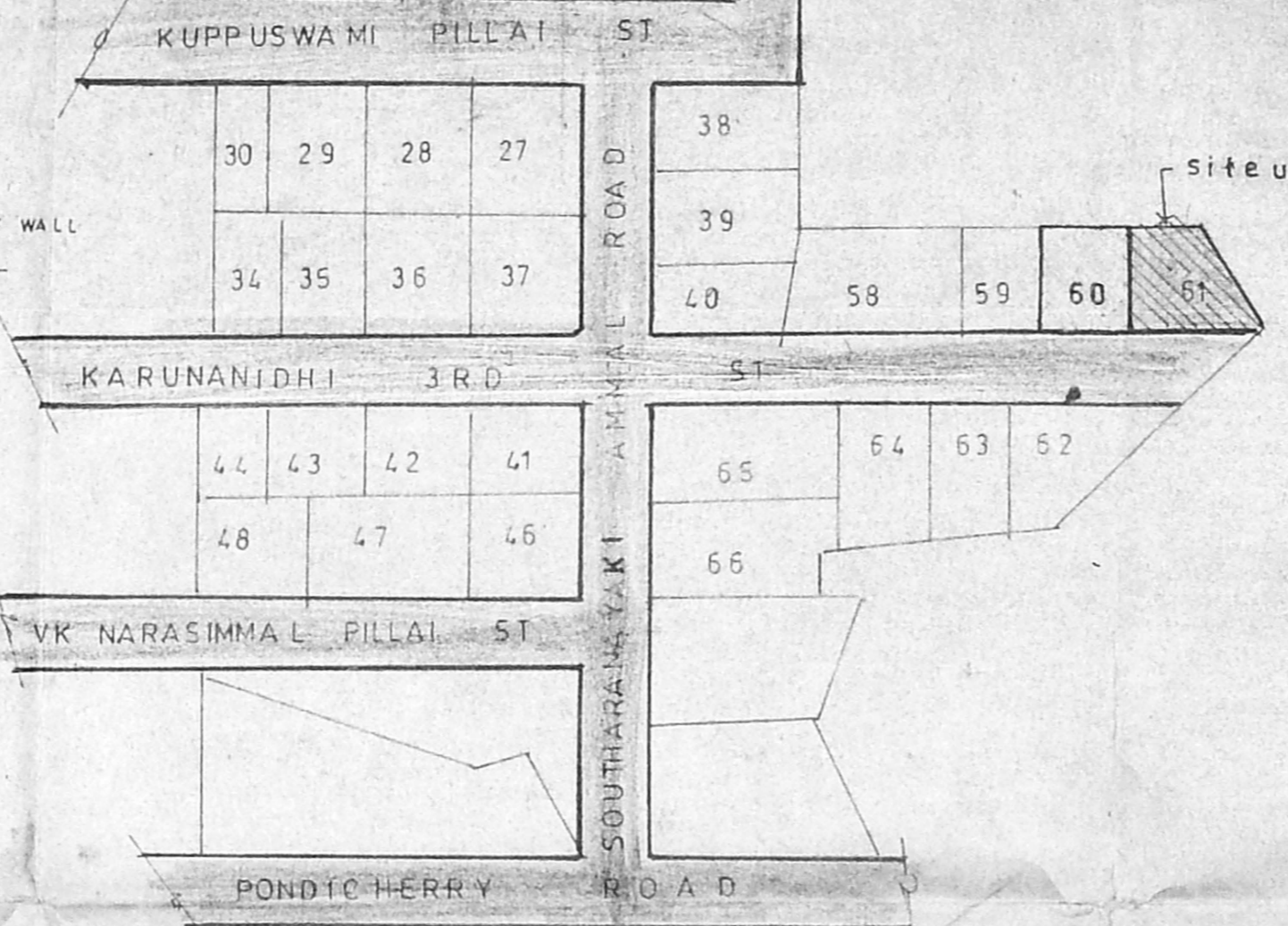

key plan (NTS)

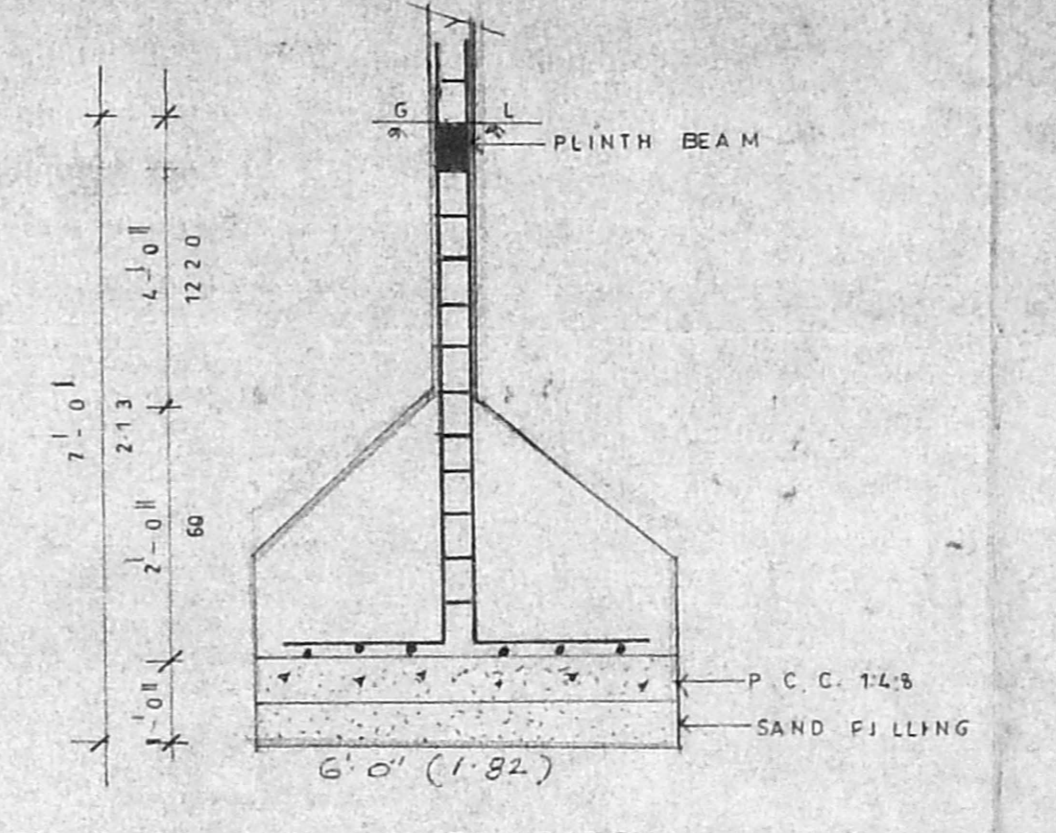

COLUMN FOUNDATION

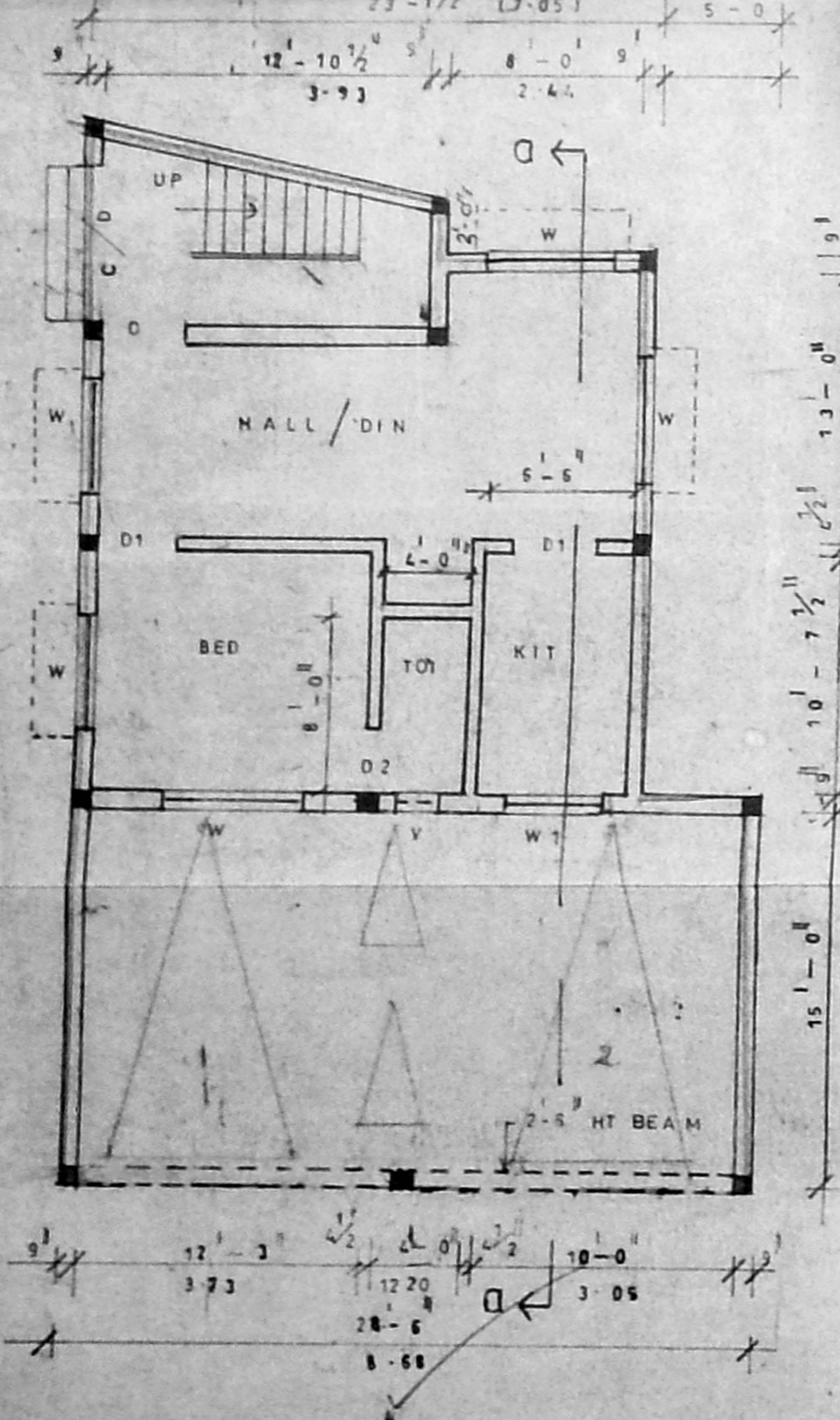

ground floor plan

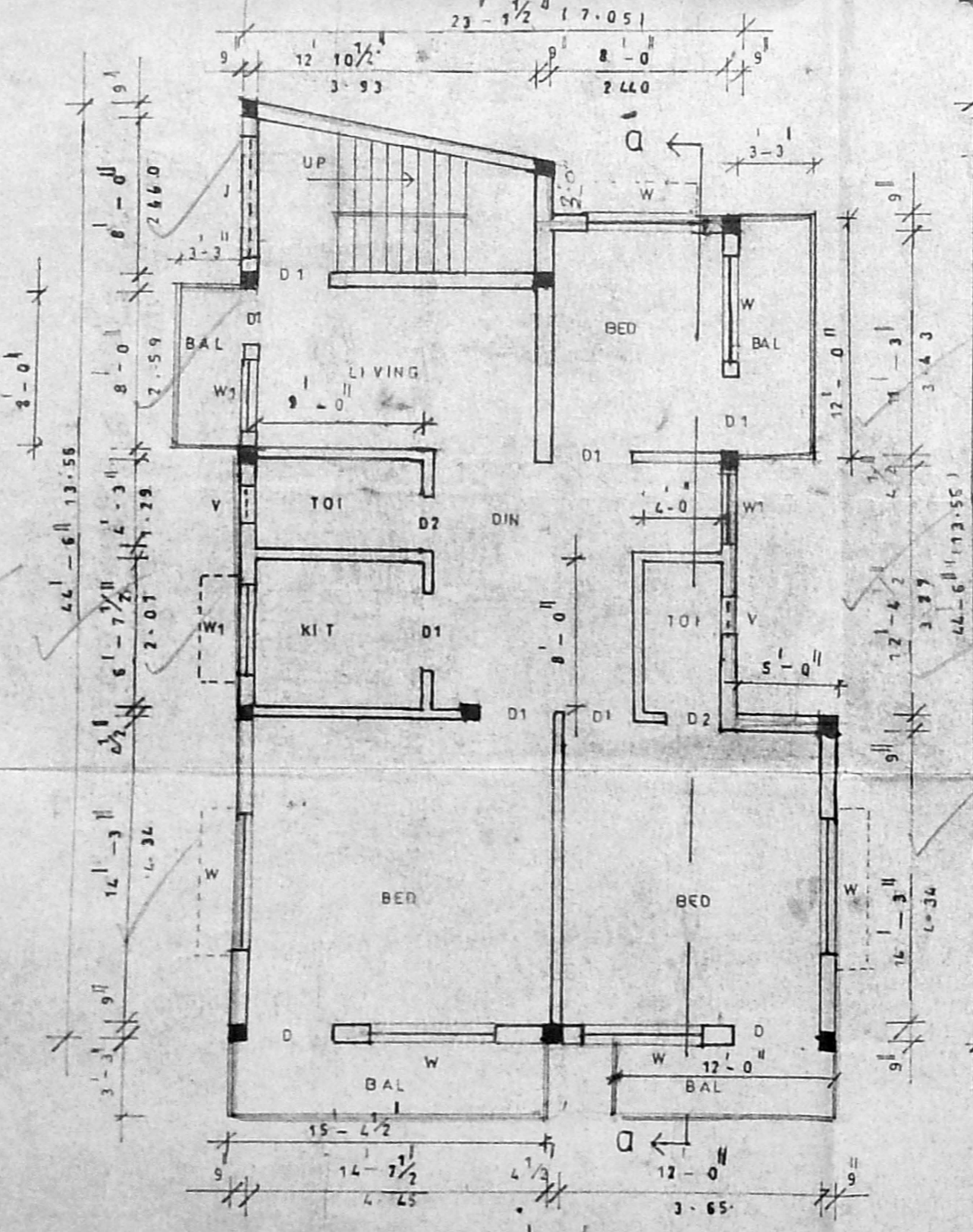

first floor plan

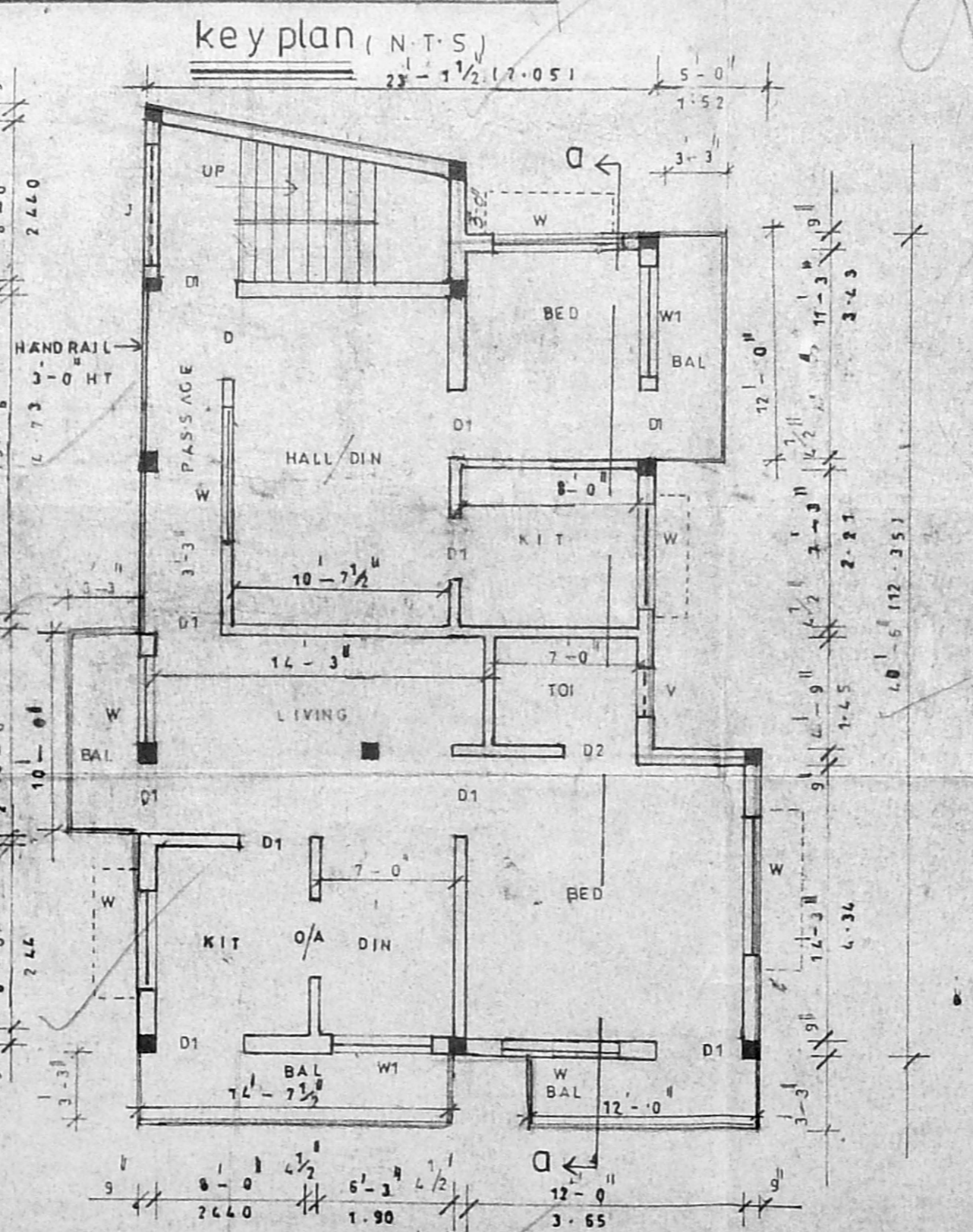

second floor plan

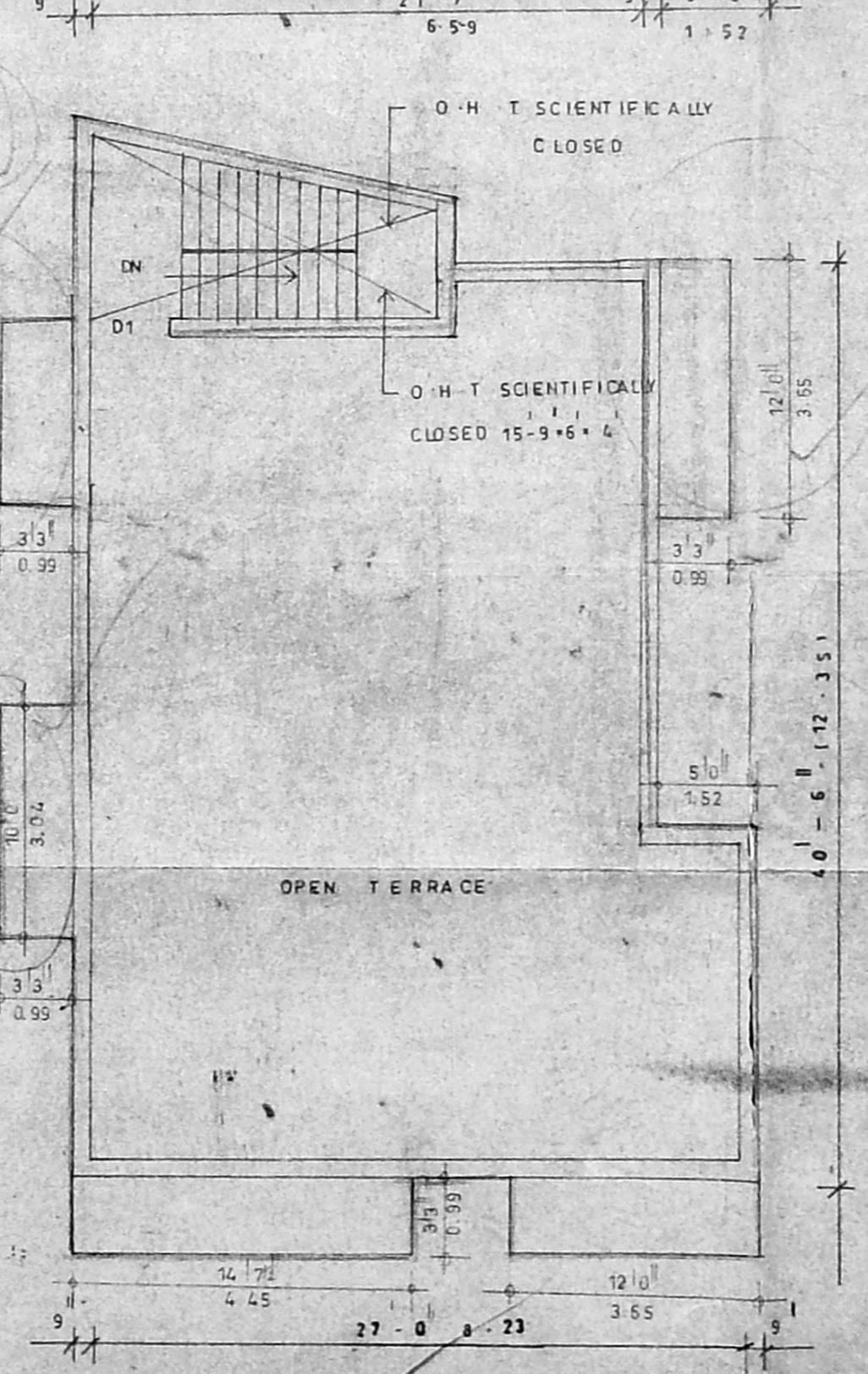

Terrace floor plan